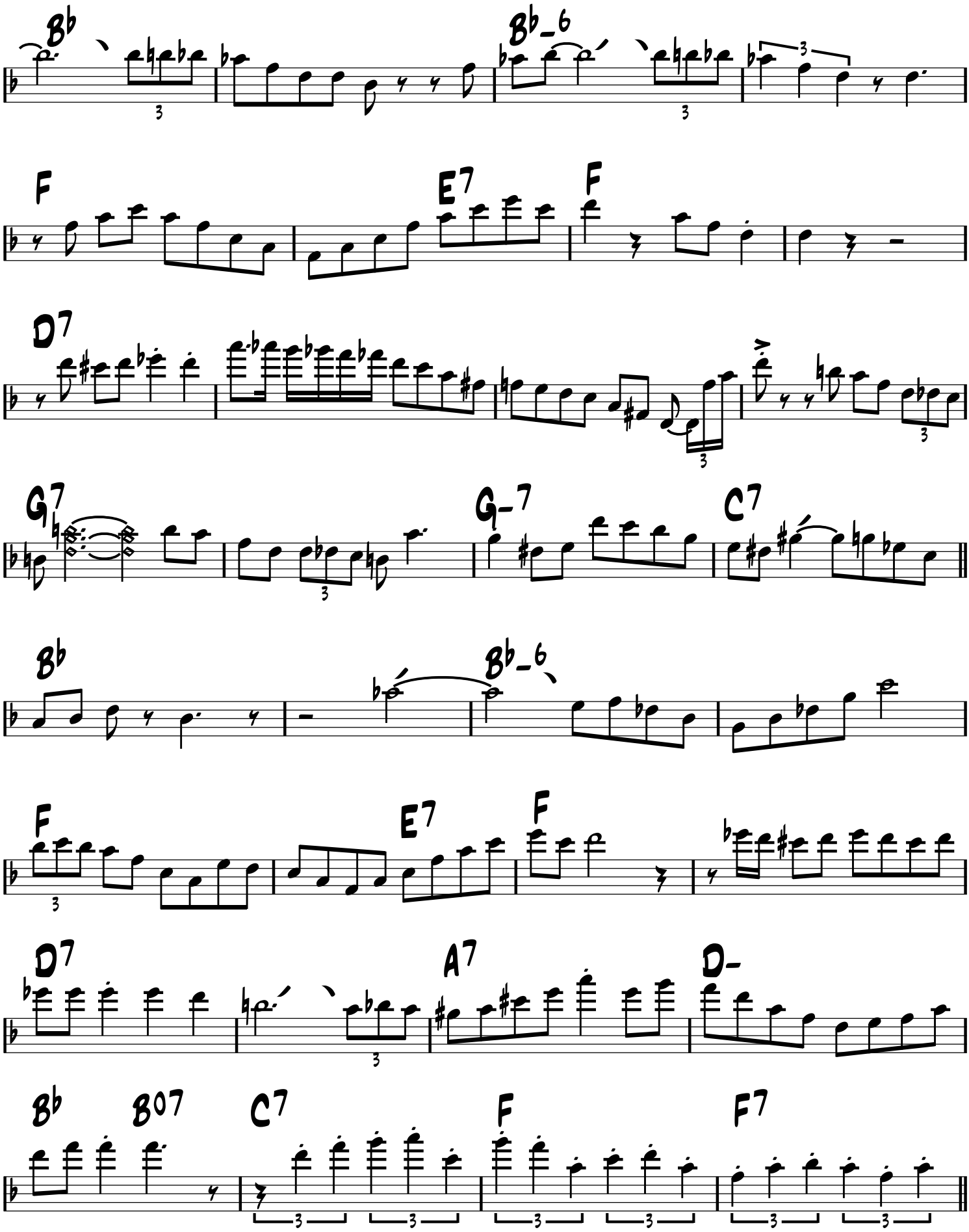
CHORUS 3
Bb
Bb_6
F
E7
F
D7
G7
G-7
C7
Bb
Bb_6
F
E7
F
D7
A7
D-
Bb
B07
C7
F
F7